



As we approach the final weeks of the 2024–2025 school year, we want to take a moment to reflect on what has been a year of growth, learning, and resilience for our Grade 7–12 students. With final exams, Provincial Achievement Tests (PATs), and diploma exams just around the corner, we know this is a focused and sometimes stressful time for students. We encourage everyone to continue putting in their best effort and to lean on the support systems around them—including teachers, classmates, and families.

A reminder to our junior high families: students in Grades 7–9 are expected to be at school for the full day on any day they are writing exams, including PATs. If parents choose to excuse their child after an exam, they must ensure that alternate transportation is arranged, as students who leave early will not be permitted to return to school to take the bus home.

The last day of classes for our senior high students is Thursday, June 13. That afternoon at 3:00 p.m., we will be holding our Senior Clap Out, a meaningful tradition to celebrate and send off our graduating students as they take their next steps beyond high school. We warmly invite parents and guardians to join us along the bus exit to help cheer on and clap out our Grade 12s during this special farewell.

We're also excited to welcome a group of French exchange students from Plessisville, Quebec to our school community! We hope they enjoy their time in Athabasca and the opportunity to explore some of the amazing sights around Alberta. Thank you to our French Immersion program for organizing this valuable experience, and an especially big thank you to the families who are opening their homes to host a “twin” during the exchange.

As we wrap up the year, we extend our heartfelt thanks to all of you—students, families, and staff—for your ongoing support, partnership, and commitment to student success. It has been a privilege to work alongside you this year, and we look forward to continuing our journey together in the 2025–2026 school year.

Until then, we wish everyone a safe, restful, and enjoyable summer break!

EPC Admin Team

What's In This Months Issue:

- Upcoming Events
- [News](#)
- [School Info](#)

Contact us

780-675-2285

4 University Dr.
Athabasca,
AB
T9S 0A3

EPC Administration

Principals

Brenna Kowalchuk (M-S)
Sean Morrison (G-L)

Vice Principals

Ryan Mann (A-F)
Lee Zinnick (T-Z)



JUNE

Monday

Tuesday

Wednesday

Thursday

Friday

| | | | | |
|---|--|--------------------------|--|---|
| 2 Day 2 | 3 Indigenous Grad Day 1 | 4 Day 2 | 5 Day 1 | 6 French Culture Day Day 2 |
| 9 Fundraising Meeting, School Council Meeting Day 1 | 10 Exams Day 2 | 11 Exams Day 1 | 12 Exams Day 2 | 13 Last Day for Senior High Classes Senior Clap Out Exams Day 1 |
| 16 Day 2 | 17 Exams Day 1 | 18 Exams Day 2 | 19 Board of Trustees Meeting 10am Exams Day 1 | 20 Grade 9 Field trip Exams Day 2 |
| 23 Exams Day 1 | 24 Exams Day 2 | 25 Exams Day 1 | 26 Last Day for Students Day 2 | 27 |
| 30 | Please see pages 5 & 6 for the full exam schedule for Junior & Senior High Exams | | | |

SUMMER HOLIDAYS

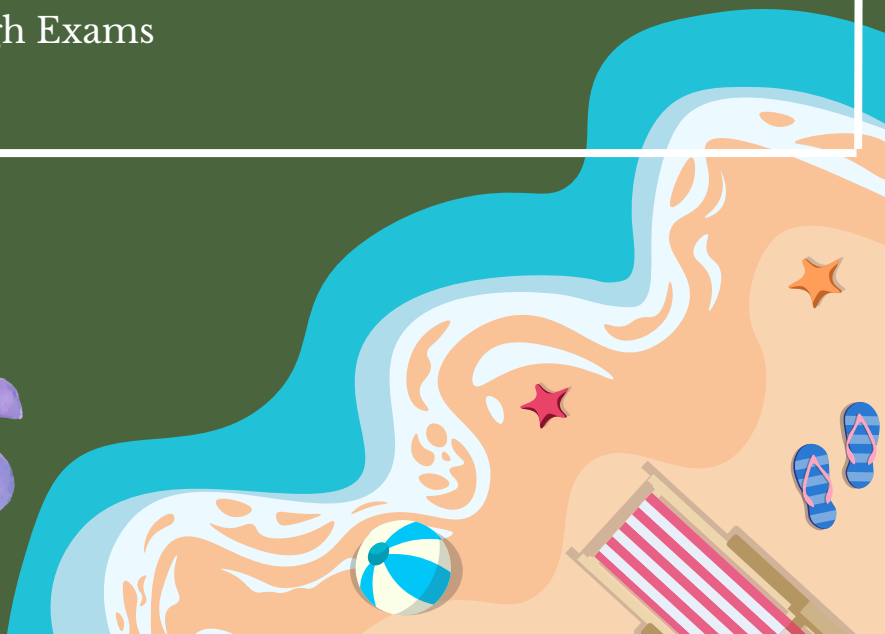

Protecting Your Child Online

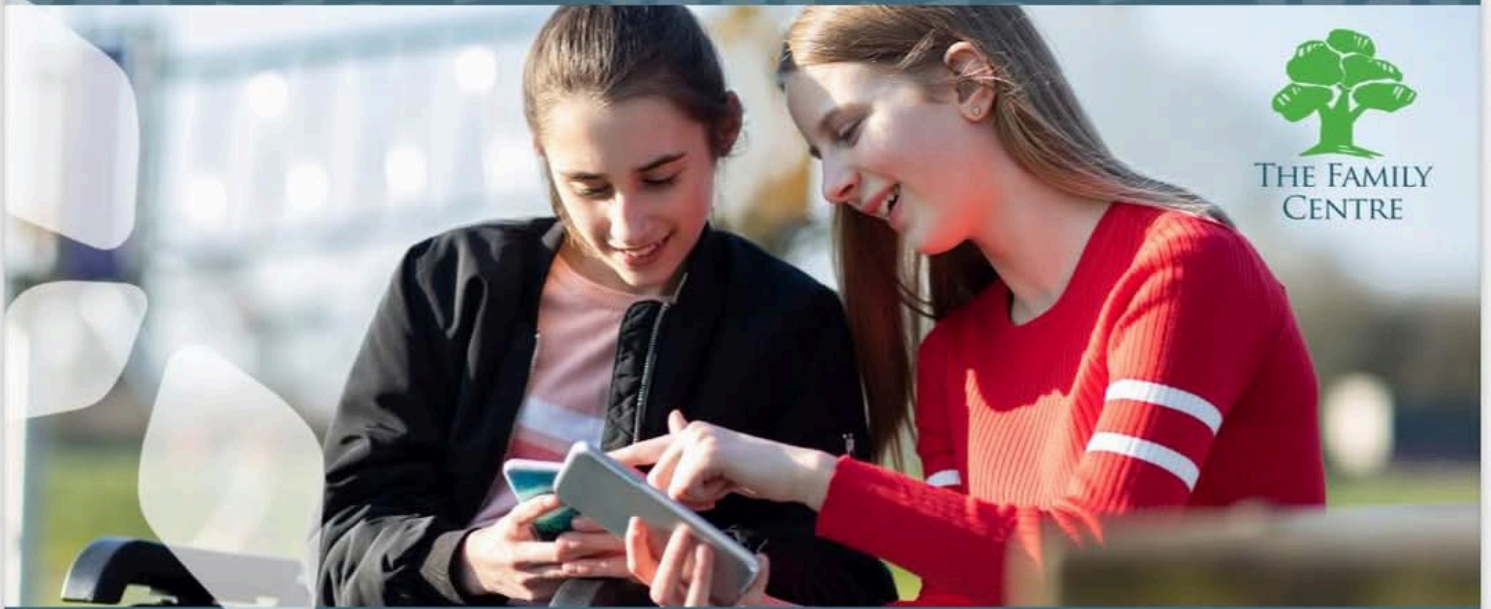

Free Webinar Thursday June 19, 6 - 7 PM

We're heading into summer, and your child will probably spend even more time on their phone.

Learn about:

- Popular apps
- How to keep your children safe online
- Signs and symptoms of cyber-bullying

Sign Up:



Can't make it? Sign up today and watch the recording later.

familycentre.org | 780.423.2831

Congratulations Maya and Coleton!!! EPC's 2024-25 Co-Valedictorians!!



Aspen View Public Schools will be running summer school once again. Phys. Ed. 10 will be in person at Edwin Parr Composite School and CALM 20 will be online. The courses will start on July 2 and the last day will be July 18, 2025. Students are eligible if they have completed at least Grade 9. For more details and to register visit: <https://www.aspenview.org/programs/summer-school>



EPC May & June 2025 Exam Schedule

Last day of SR High classes is Friday, June 13th

| Date | Time | Exam | Room |
|-------------------------------------|---|---|---|
| Tuesday, May 27 th | 9 am – 11 am (double time is until 1pm) | FLA 9 PAT (Part A) | Mod 2 (9F) |
| Thursday, May 29 th | 9 am – 11 am (double time is until 1pm) 9 am – 10:20 am (double time is until 11:40am) | ELA 9 PAT (Part A) ELA 9 K&E PAT (Part A) | RM 203H (9A) RM 203F (9B) RM 109E (9C) RM 109F (9D) Mod 2 (9F & 9K&E) |
| Wednesday, June 11 th | 9 am – 12 pm (double time is until 3pm) | ELA 30-1 Part A ELA 30-2 Part A (Borris BK2) ELA 30-2 Part A (Borris BK4) | RM 109F RM 109H RM 109J |
| | 9 am – 10:15 am (double time is until 11:30am) | FLA 9 PAT (Part B) | Mod 2 (9F) |
| Thursday, June 12 th | 9 am – 11:30 am (double time is until 2pm) | SS 30-2 Part A | RM 206D |
| | 9 am – 10:15 am (double time is until 11:30am) | ELA 9 PAT (Part B) ELA 9 K&E PAT (Part A) ELA 8 K&E | RM 203H (9A) RM 203F (9B) RM 109E (9C) RM 109F (9D) RM 203E (9F) Mod 1 (8&9 K&E) |
| Friday, June 13 th | 9 am – 9:30 am (double time is until 10am) | Math 9 PAT (Part A) | RM 203H (9A) RM 203F (9B) RM 206J (9C) RM 206H (9D) RM 203E (9F) |
| Monday, June 16 th | 9 am – 11 am | ELA 7 Final | Gym (all sections) |
| | 9 am – 11am | SS 10-4 / 20-4 | RM 206E |
| | 12:30 pm – 3 pm | Math 10-3 / 20-3 / 30-3 / 31 | Gym |
| Tuesday, June 17 th | 9 am – 12 pm (double time is until 3pm) | Math 30-2 | Gym |
| | 9am – 11:30 am | ELA 20-1 / 20-2 | Gym |
| | 9 am – 10:20 am (double time is until 11:40am) | Math 9 PAT (Part B) Math 9 K&E PAT Math 8 K&E | RM 203H (9A) RM 203F (9B) RM 206J (9C) RM 206H (9D) RM 203E (9F) Mod 1 (8&9 K&E) |
| | 12:30 pm – 3 pm | ELA 10-1 / 10-2 | Gym |
| Wednesday, June 18 th | 9 am – 12 pm (double time is until 3pm) | ELA 30-1 Part A ELA 30-2 Part A (Borris BK2) ELA 30-2 Part A (Borris BK4) | RM 206F RM 206D RM 109H |
| | 9 am – 10:20 am (double time is until 11:40am) | SS 9 PAT SS 9 K&E / SS 8 K&E | Gym (all other sections) Mod 1 (K&E) |
| | 12:30 pm – 3 pm | Math 10C Math 20-1 | RM 203D RM 203F |
| | 12:30 pm – 2:30 pm | ELA 8 Final | Gym (all sections) |

| Date | Time | Exam | Room |
|-------------------------------------|--|--|---|
| Thursday, June 19 th | 9 am – 11:30 am (double time is until 2pm) 9 am – 11:30 am | SS 30-2 Part B SS 20-1 | Gym Gym |
| | 9 am – 10:15 am (double time is until 11:30am) | Science 9 PAT Science 9 K&E / Science 8 K&E | RM 203H (9A) RM 203F (9B) RM 206J (9C) RM 206H (9D) RM 203E (9F) Mod 1 (8&9 K&E) |
| | 9 am – 11 am | FLA 7&8 Finals | Mod 2 |
| | 12:30 pm – 3 pm | SS 10-1 / 10-2 / 20-2 | Gym |
| Friday, June 20 th | 9 am – 12 pm (double time is until 3pm) 9 am – 12 pm | Biology 30 Biology 20 Science 24 | RM 206D Mod 3 RM 206F |
| | 9 am – 11 am | Math 7 Final | Gym (all sections) |
| | 12:30 pm – 3 pm | Science 20 Science 10 (Boissonnault BK4) Science 10 (Shaw BK3) | RM 203F RM 206H RM 206F |
| | 12:30 pm – 2:30 pm | Math 8 Final | Gym (all sections) |
| Monday, June 23 rd | 9 am – 12 pm (double time is until 3pm) 9 am – 11:30 am | Chemistry 30 Chemistry 20 | RM 206F RM 206D |
| | 9 am – 11 am | SS 8 Final | Gym (all sections) |
| | 12:30 pm – 2:30 pm | Science 7 Final | Gym (all sections) |
| Tuesday, June 24 th | 9 am – 12 pm (double time is until 3pm) 9 am – 11:30 am | Physics 30 Physics 20 | RM 206F RM 203J |
| | 9 am – 11 am | Science 8 Final | Gym (all sections) |
| | 12:30 pm – 2:30 pm | SS 7 Final | Gym (all sections) |
| Wednesday, June 25 th | 9 am – 12 pm (double time is until 3pm) | Science 30 | RM 206F |

JOIN LEMONADE DAY



OPEN TO KINDERGARTEN & UP

JUNE 14, 2025

Earn Money, Learn Business Skills, Give Back to Your Community and Have Fun With Your Friends!

WHAT IS LEMONADE DAY?

Lemonade Day is a Free, Fun program where you learn to run your own business - a Lemonade Stand! Kids learn business skills, earn their own money, give back to their community and all while having fun!

SIGN UP NOW

lemonadedaynorthernalberta.com

HOW DOES IT WORK?

- Register for Lemonade Day Northern Alberta.
- Attend Lemonade University to learn business skills.
- Create your Lemonade recipe.
- Build your Lemonade Stand.
- Setup and Run your Lemonade Stand on Lemonade Day *June 14, 2025*
- Celebrate your success!

Mr. Brian Scott from the legion was at EPC to award students their prizes for the Remembrance Day Poster and Poem contest. The prizes are for local and District awards and these artists totalled \$875 in prize money.
WAY TO GO EPC!!!!



Our Senior Boys Rugby 7's team hosted Zones ... and WON!!!
Congratulations to the players and coaches on winning zones! The boys played hard, beat year long rivals and left it all on the field! A huge accomplishment for a team that has only been around for 3 years at EPC!
Good luck at Provincials next weekend!



Thank you to everyone who came out to visit our Open House! It was great to meet so many new families, visit with familiar faces and see lots of older siblings showing their younger siblings the ropes! We sure had fun showcasing our school! We can't wait to welcome you to the EPC family next year!!

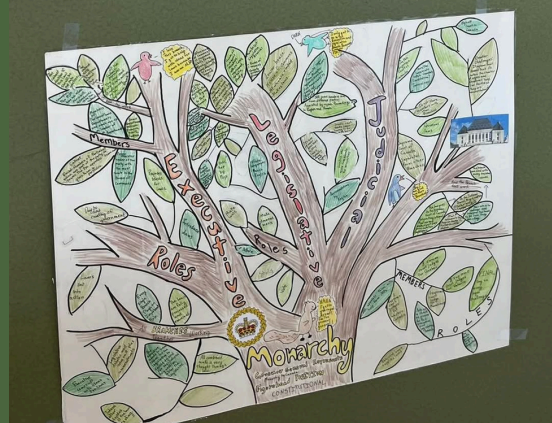

Our One Act students rocked the stage at Provincials.



Career Counsellor's CORNER

To the incredible Class of 2025- You make us so very proud . You have left an unforgettable mark! Go out there and change the world! We cannot wait to see what the future holds for you!! Congratulations Class of 2025!!

2025 Graduation

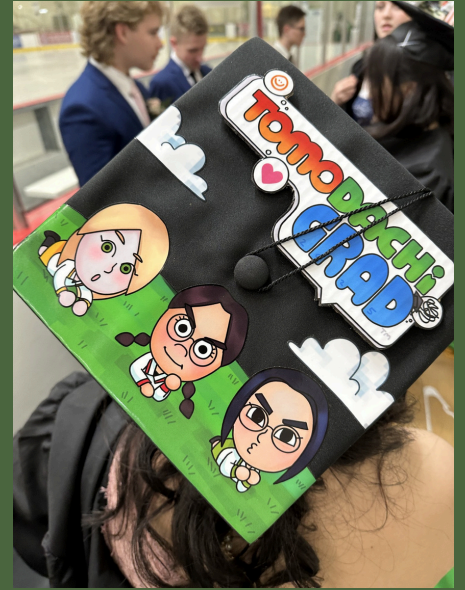
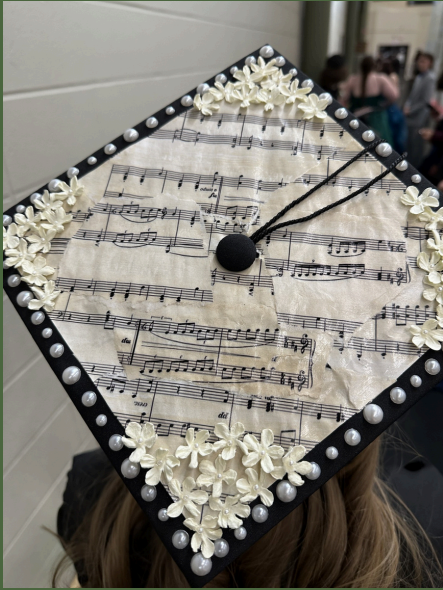



Telus Wise Parent Workshop Help youth navigate the digital world safely. TELUS Wise® Parents Workshop covers screen time, gaming, cyberbullying, & more.

[Telus Wise Parent Workshop](#)



**TELUS Wise®
Parents Workshop**

*Supporting Youth in
Our Digital World*

**save
on
foods**

Save with Save on Foods fundraising is now happening at EPC. When you purchase Save on Foods gift cards through EPC, your family will earn 6% back in fundraising money. This money can be used towards non-curricular fees that your child may have: yearbooks, sports, student council fees, grad fees, travel. This money will stay with your child until they leave EPC at which point the remaining balance will be transferred to our Food for Thought program.

Save on Foods gift cards can be purchased at EPC's business office or at the Athabasca Alberta Treasury Branch (ATB).

Family and friends may also purchase Gift Cards for your family.

School Info



2024 2025 Junior High Bell Schedule

Period 1 8:40-9:20

Break 9:20-9:25

Period 2 9:25-10:05

Break 10:05-10:10

Period 3 10:10-10:50

Break 10:50-10:55

Period 4 10:55-11:35

Lunch 11:35-12:15

Period 5 12:15-12:55

Break 12:55-1:00

Period 6 1:00-1:40

Break 1:40-1:45

Period 7 1:45-2:25

Break 2:25-2:30

Period 8 2:30-3:10

2024 2025 Senior High Bell Schedule

Block 1 8:40-10:05

Break 10:05-10:10

Block 2 10:10-11:35

Lunch 11:35-12:15

Block 3 12:15-1:40

Break 1:40-1:45

Block 4 1:45-3:10

Creating Community

School Info



POWER SCHOOL APP

Power School provides real-time access to:

- Attendance
- Grades
- Assignments & Scores
- Standards Progress
- School Announcements
- Teacher Comments
- Grade Point Average
- Fee Transactions & Balance.

You can also use PowerSchool to register to receive email alerts for grades, attendance, assignments and more.

LOST AND FOUND

Please remember to check the lost and found by the bus doors for missing items and also at the front office.

